Radiology Day

27-4-2018, Muenster University, Bas de Leng

Overview of in-class scenario in pictures

Abbildung 1 Individual work

Abbildung 2 Small group work in 7 groups

Abbildung 3 Class-wide discussions

Individual tasks in VQuest

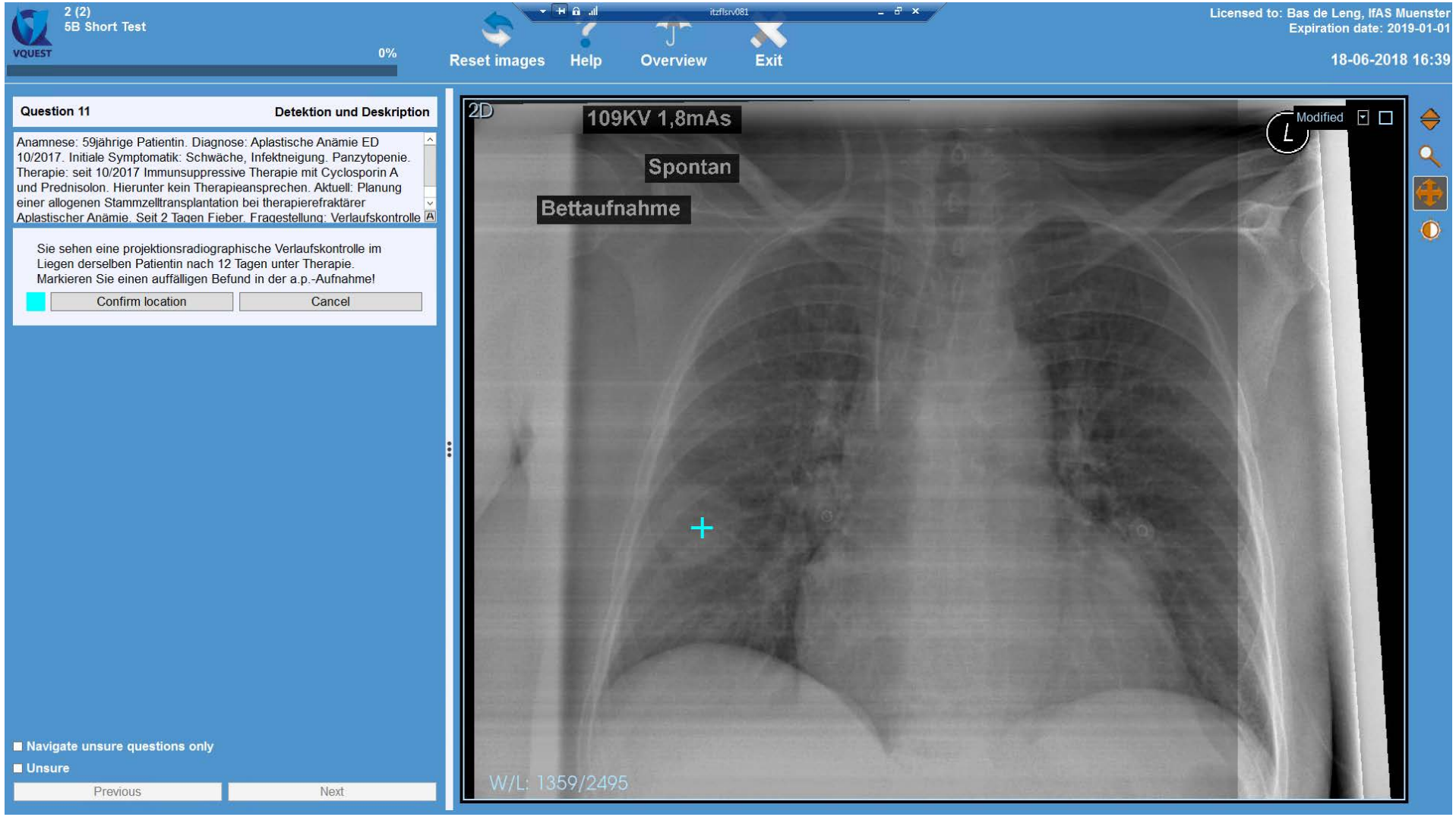

Abbildung 4 2D image with marker question

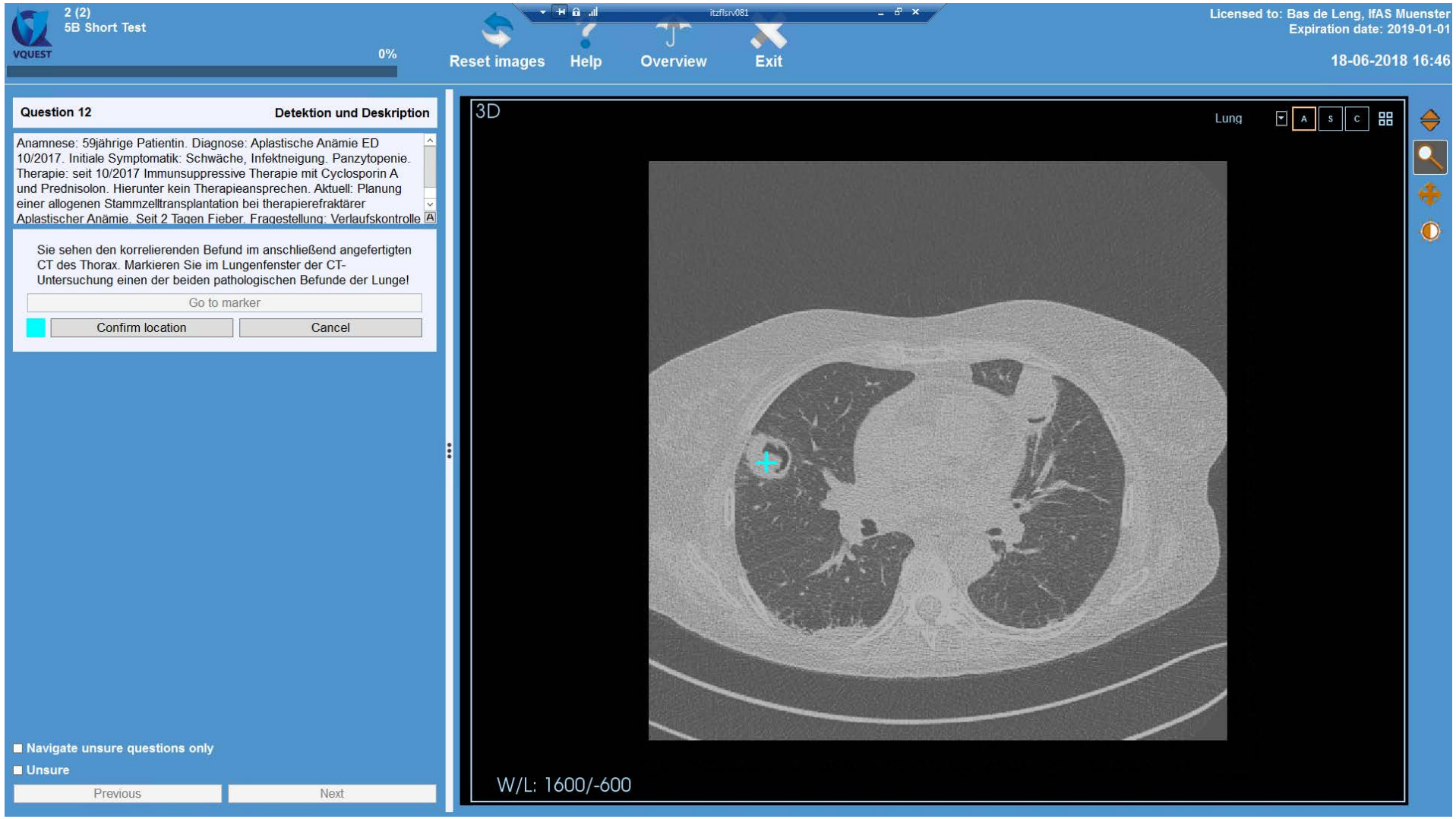

Abbildung 5 3D image (axial view) with marker question

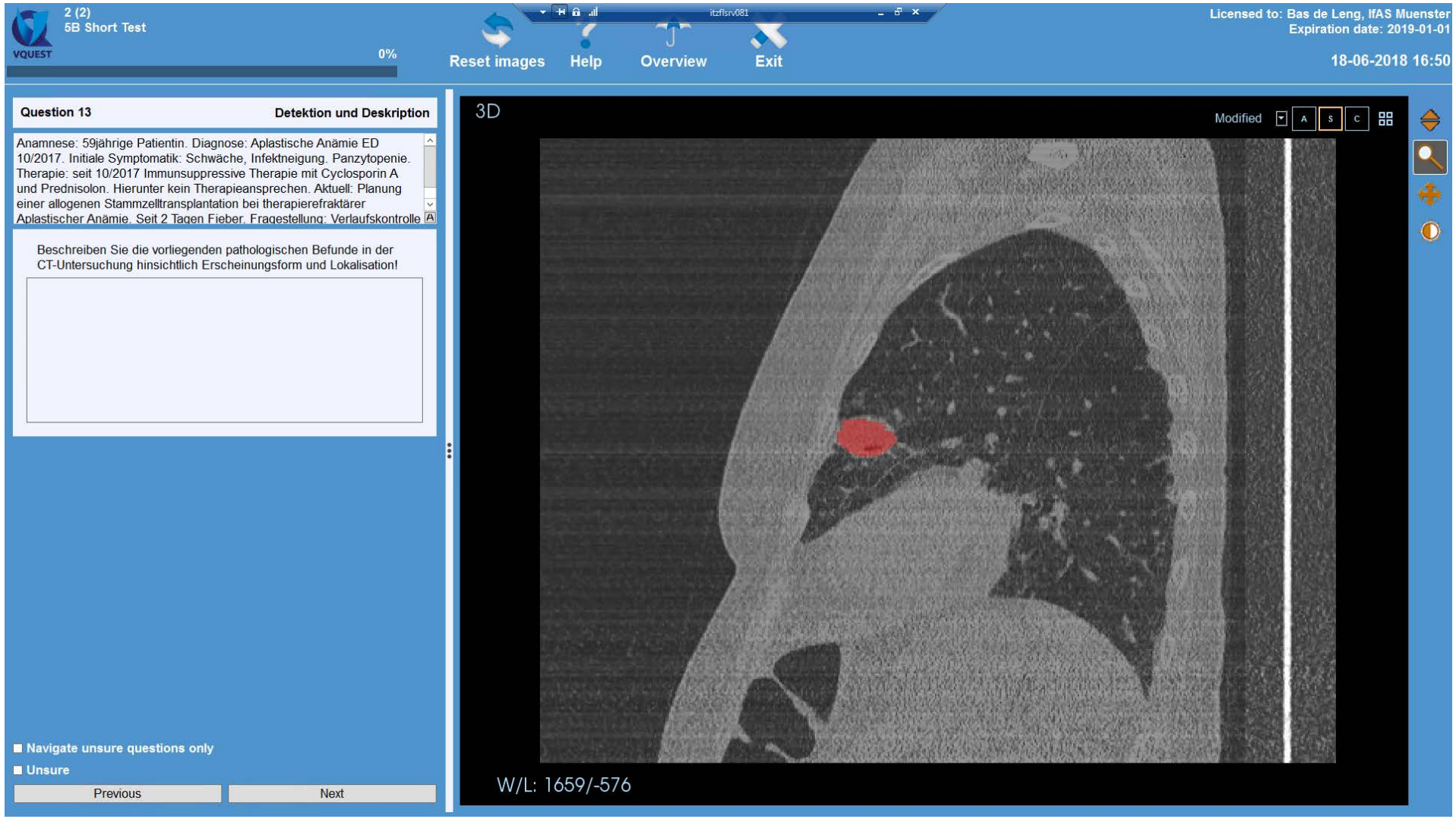

Abbildung 6 3D image can be navigated in axial, sagital and coronal planes, description question

Groupwork in PRISMA

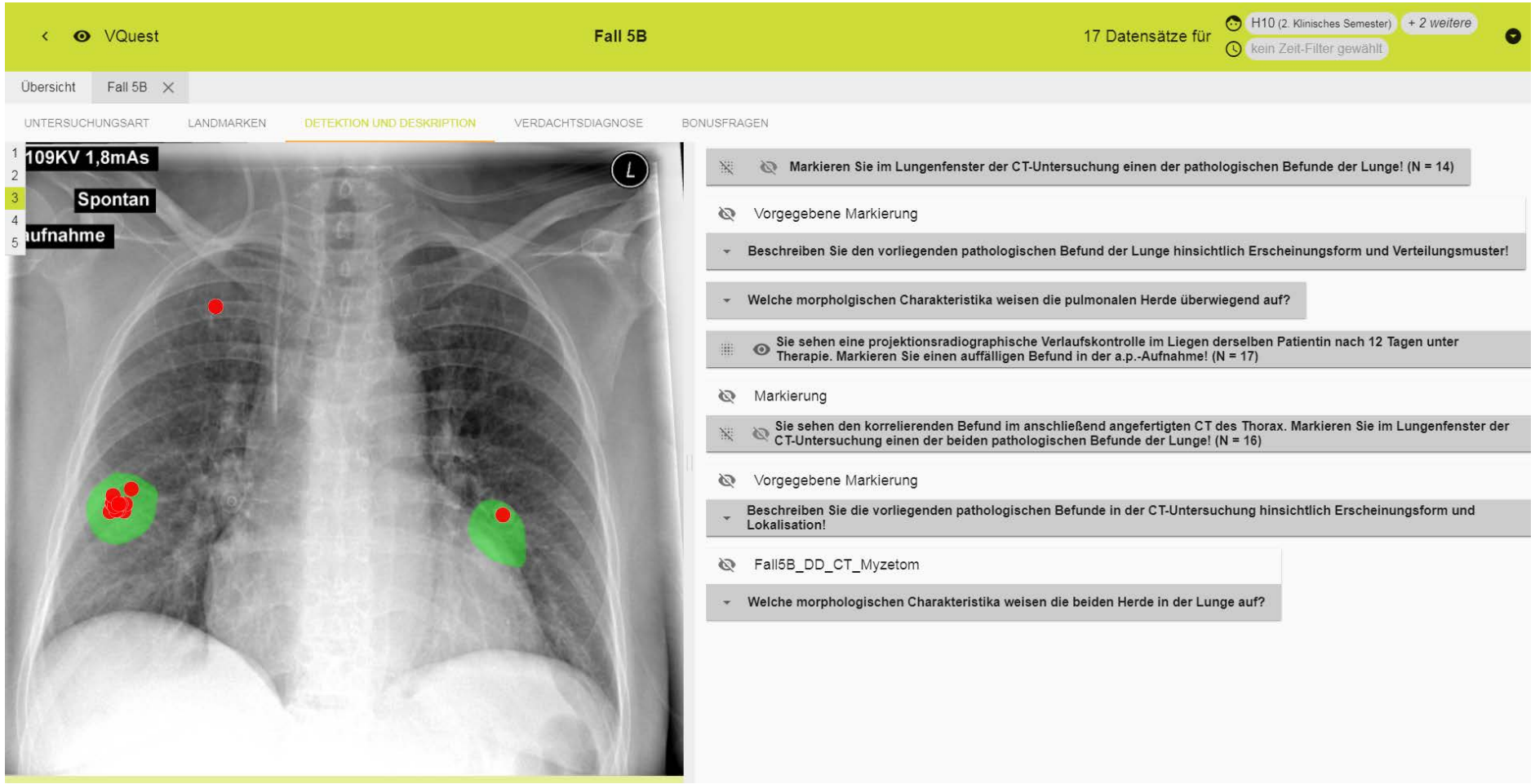

Abbildung 7 2D Image with hotspotdiagram and target areas

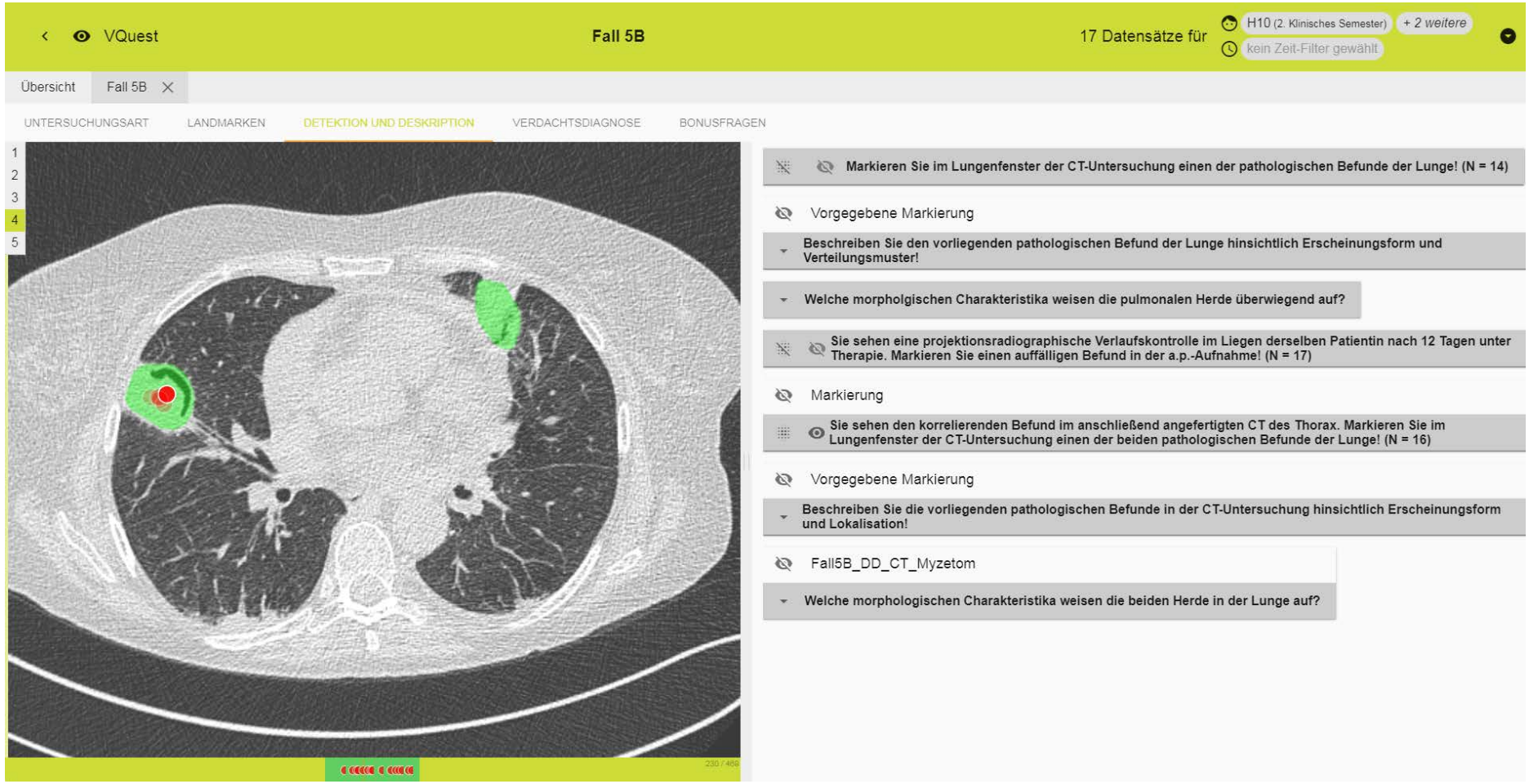

Abbildung 8 3D image with hotspot diagram and target areas